

John Marsh Landscape Architects Limited
 ST ELMO COURTS 47 HEREFORD STREET P O BOX 2833 CHRISTCHURCH 1
 TEL (03) 344 8181 FAX (03) 344 4575 EMAIL jml@jmla.co.nz

**RESIDENTIAL DEVELOPMENT
 AT BEACH ROAD AKAROA
 BY NGĀI TAHU PROPERTY LIMITED**

TIROMOANA
 AKAROA

**LANDSCAPE CONCEPT PLAN
 STANLEY PARK BOUNDARY DETAILS**
 REVISED DECEMBER 2008 SCALES (AT A1 SIZE) 1:100
 Ref No 3744

KEY TO EXISTING TREES - TO BE RETAINED

Eu.f	EUCALYPTUS FICIFOLIA
Tr.f	TRACHYCARPUS FORTUNEI
Do.v.P	DODONAEA VISCOSA PURPUREA
My.l	MYOPORUM LAETUM
Co.a	CORDYLINA AUSTRALIS
So.m	SOPHORA MICROPHYLLA
Ho.a	HOHERIA ANGUSTIFOLIA
Pit	PITTOSPORUM TENUIFOLIUM

NEW PLANTINGS PROPOSED ON BANK BELOW RAIN GARDEN OF:

- HEBE STRICTISSIMA - RAMARAMA
 - LOPHOMYRTUS OBCORDATA - RAMARAMA
 - MYRSINE AUSTRALIS - RED MAPOU
 - MYRSINE DIVARICATUS - WEEPING MAPOU
 - COPROSMA RUGOSA - MIKI MIKI
 - COPROSMA LUCIDA - KARAMU
 - GRISELINIA LITTORALIS - BROADLEAF
 - CORDYLINA AUSTRALIS - CABBAGE TREE
 - ARTHROPODIUM CIRRHATUM* - RENGARENGA LILY
 - ANEMANTHELE LESSONIANIA* - WINDGRASS
 - RHOPALOSTYLIS SAPIIDA - NIKAU
- * THESE ALSO PLANTED AS GROUND COVERS AROUND NEW STEPS

ALL LEVELS TO BE CONFIRMED ONSITE AFTER ENGINEERING DESIGN IS COMPLETED

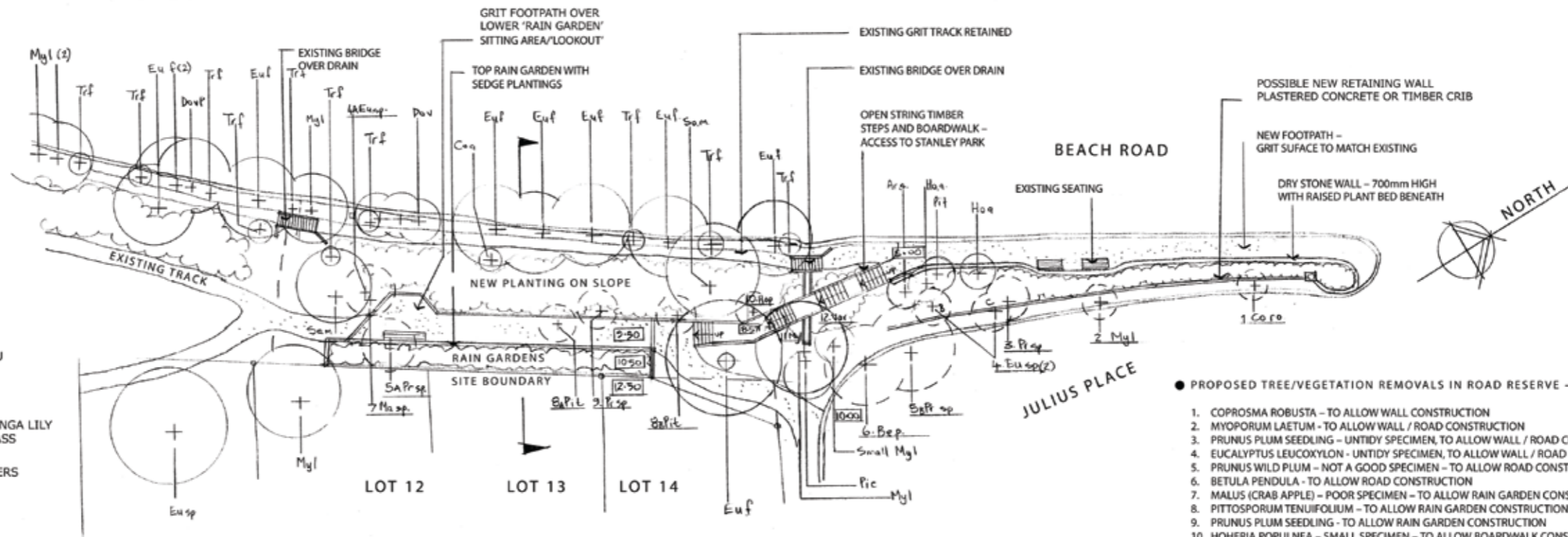

PROPOSED TREE/VEGETATION REMOVALS IN ROAD RESERVE -

1. COPROSMA ROBUSTA - TO ALLOW WALL CONSTRUCTION
2. MYOPORUM LAETUM - TO ALLOW WALL / ROAD CONSTRUCTION
3. PRUNUS PLUM SEEDLING - UNTIDY SPECIMEN, TO ALLOW WALL / ROAD CONSTRUCTION
4. EUCALYPTUS LEUCOXYLON - UNTIDY SPECIMEN, TO ALLOW WALL / ROAD CONSTRUCTION
5. PRUNUS WILD PLUM - NOT A GOOD SPECIMEN - TO ALLOW ROAD CONSTRUCTION
6. BETULA PENDULA - TO ALLOW ROAD CONSTRUCTION
7. MALUS (CRAB APPLE) - POOR SPECIMEN - TO ALLOW RAIN GARDEN CONSTRUCTION
8. PITTOSPORUM TENUIFOLIUM - TO ALLOW RAIN GARDEN CONSTRUCTION
9. PRUNUS PLUM SEEDLING - TO ALLOW RAIN GARDEN CONSTRUCTION
10. HOHERIA POPULNEA - SMALL SPECIMEN - TO ALLOW BOARDWALK CONSTRUCTION
11. MYOPORUM LAETUM - SMALL SPECIMEN - TO ALLOW BOARDWALK CONSTRUCTION
12. VARIOUS UNTIDY DODONAEA & COPROSMA - TO ALLOW BOARDWALK CONSTRUCTION

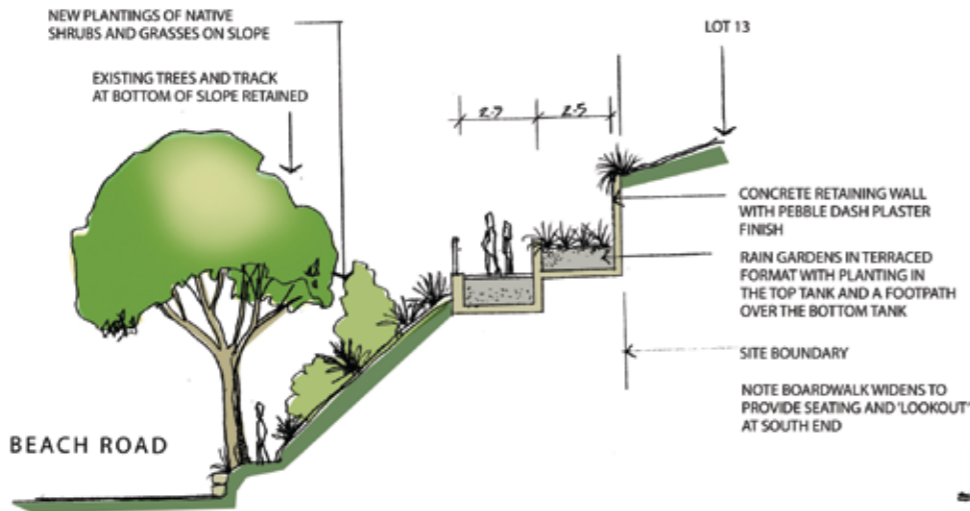

TYPICAL CROSS SECTION THROUGH SLOPE ABOVE BEACH ROAD AND RAIN GARDENS

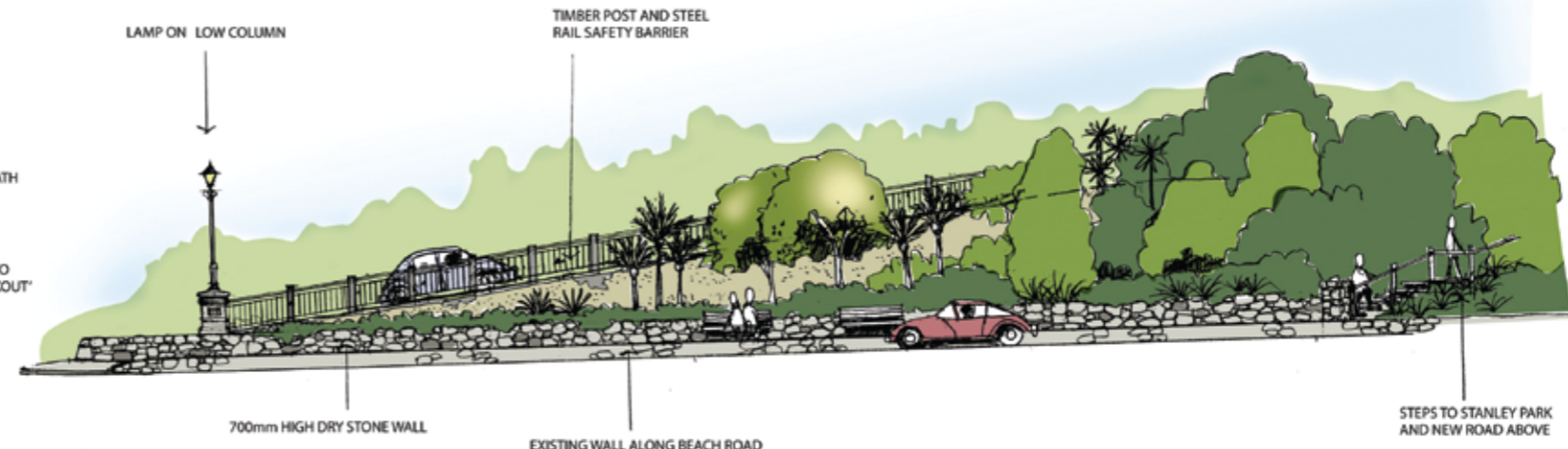

JULIUS PLACE ENTRANCE ROAD OFF BEACH ROAD

John Marsh Landscape Architects Limited
 ST ELMO COURTS 47 HEREFORD STREET P O BOX 2833 CHRISTCHURCH 1
 TEL (03) 366 8181 FAX (03) 366 4575 EMAIL jml@jmlta.co.nz

**RESIDENTIAL DEVELOPMENT
 AT BEACH ROAD AKAROA
 BY NGĀI TAHU PROPERTY LIMITED**

**LANDSCAPE CONCEPT PLAN
 BEACH ROAD BOUNDARY PROPOSALS**
 DECEMBER 2007 SCALES (AT A1 SIZE) 1:200, 1:100
 Ref No 3744